

PLANTA UBICACIÓN DE PÓRTICOS:

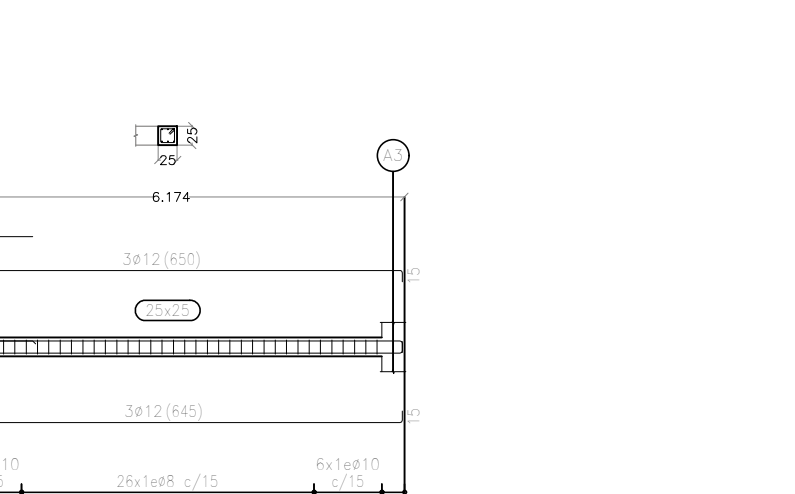
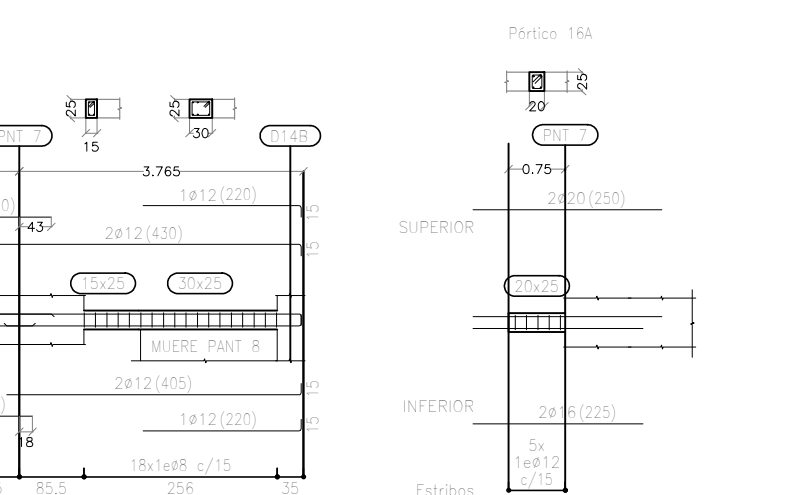
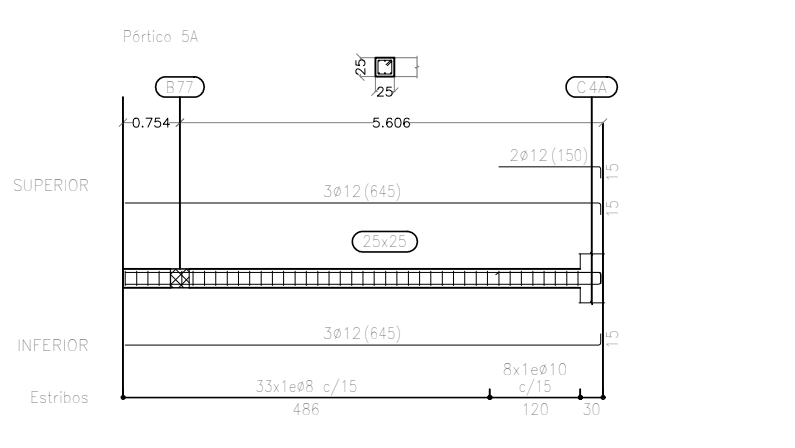
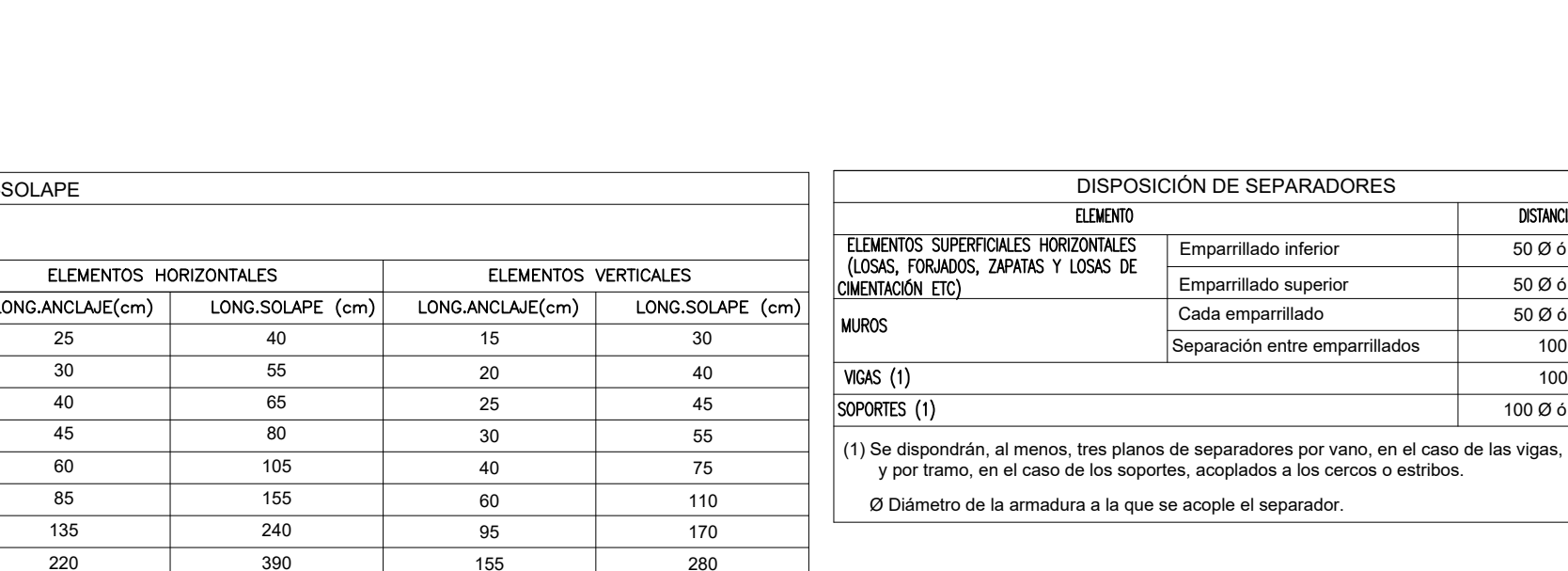
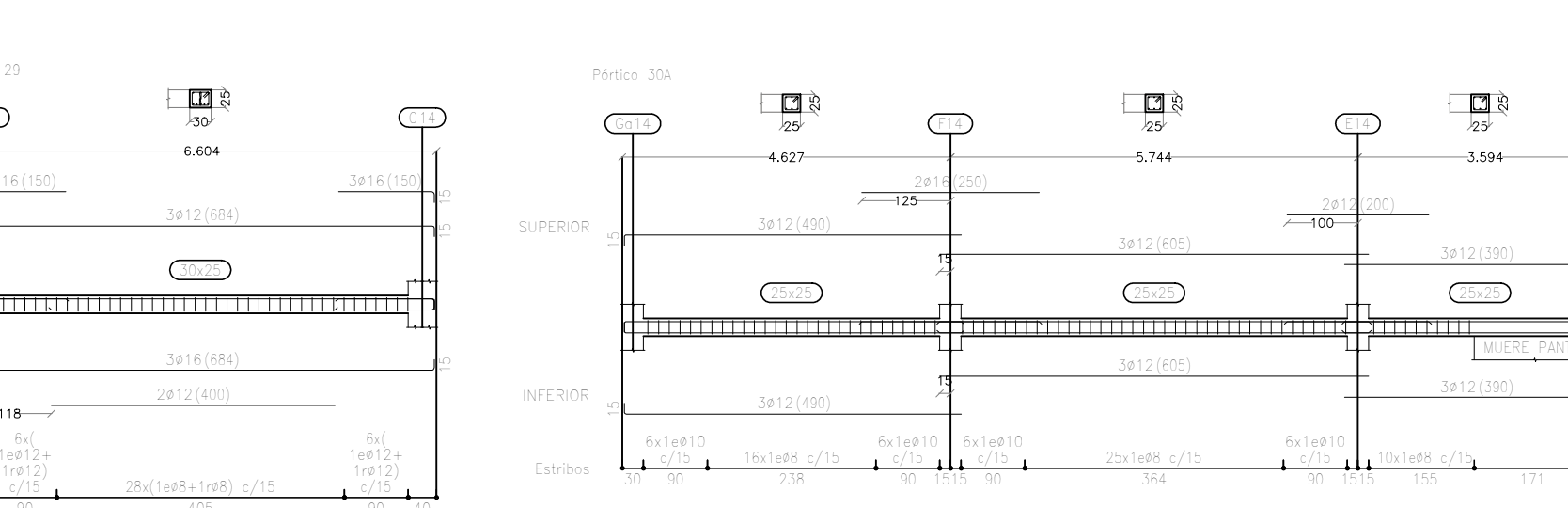
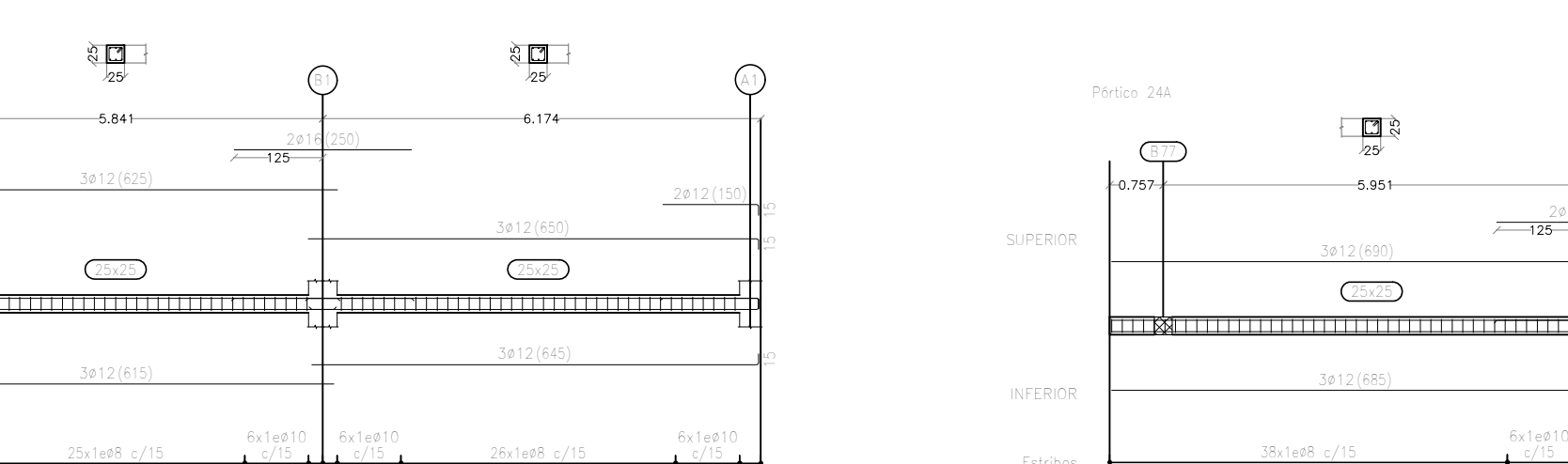
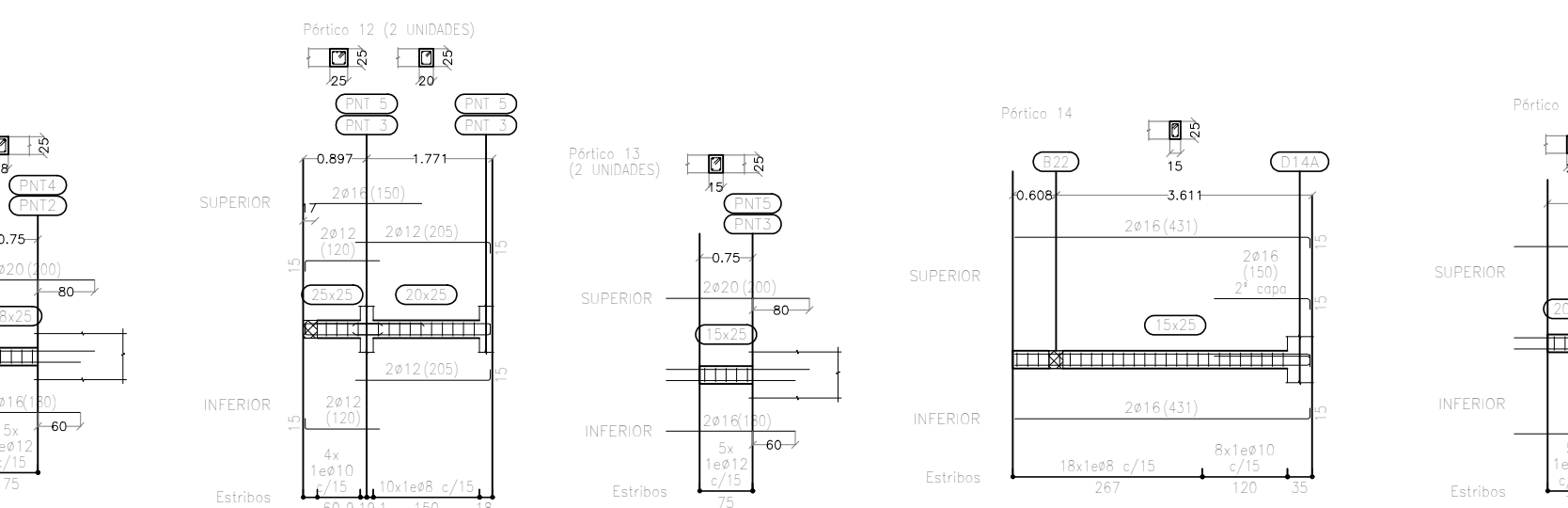
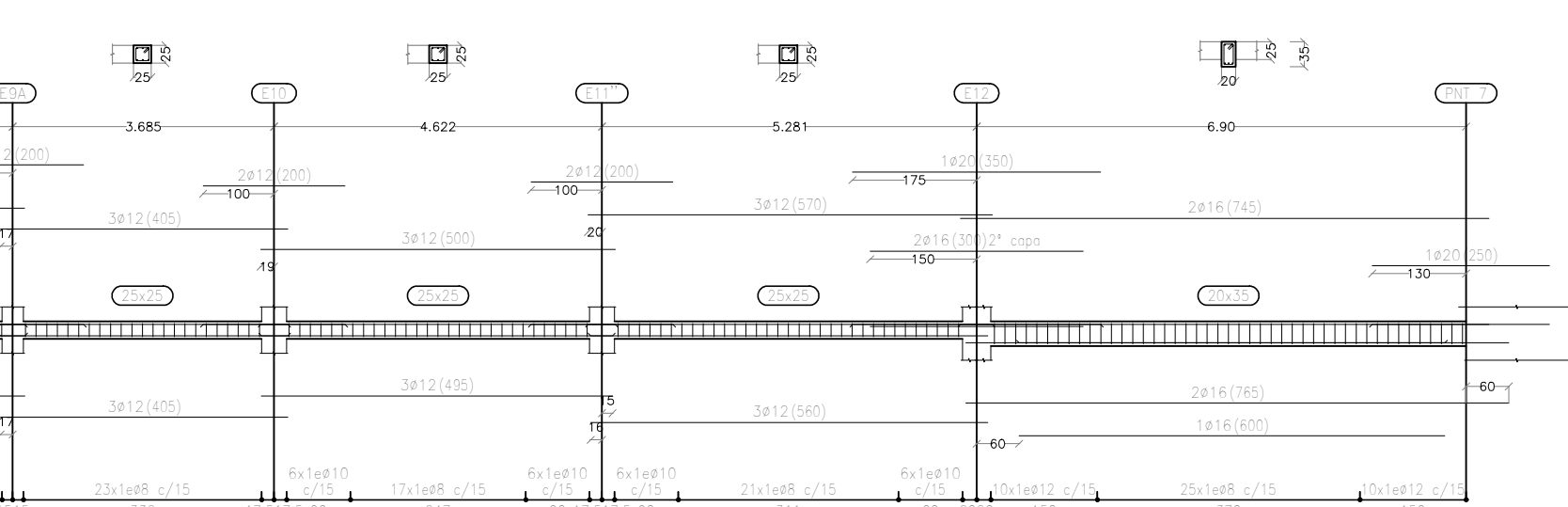
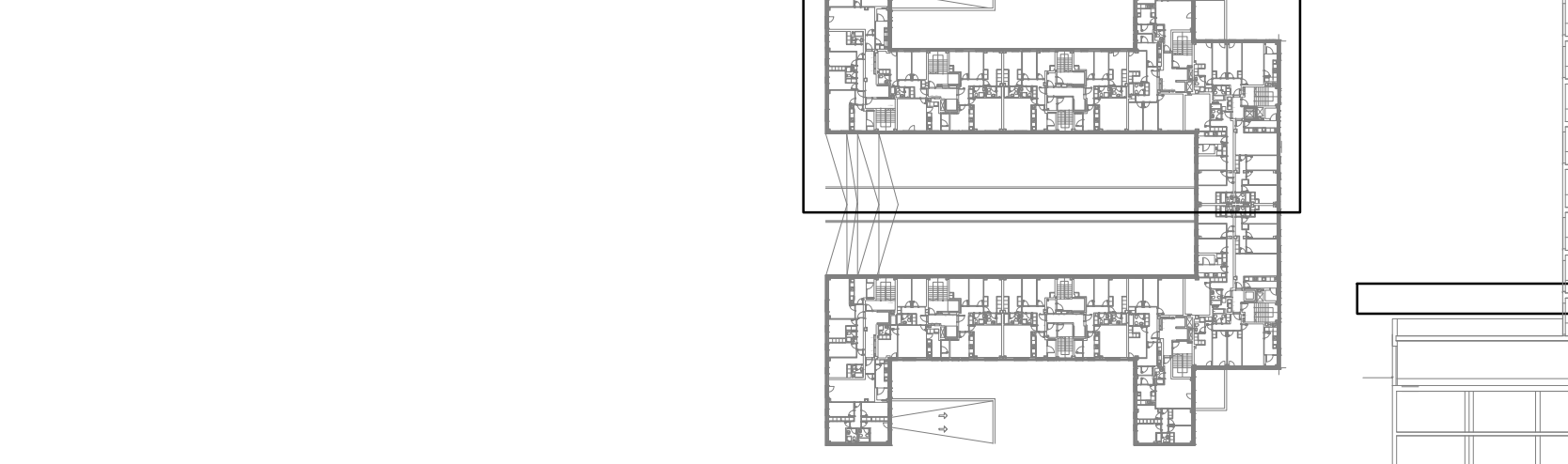
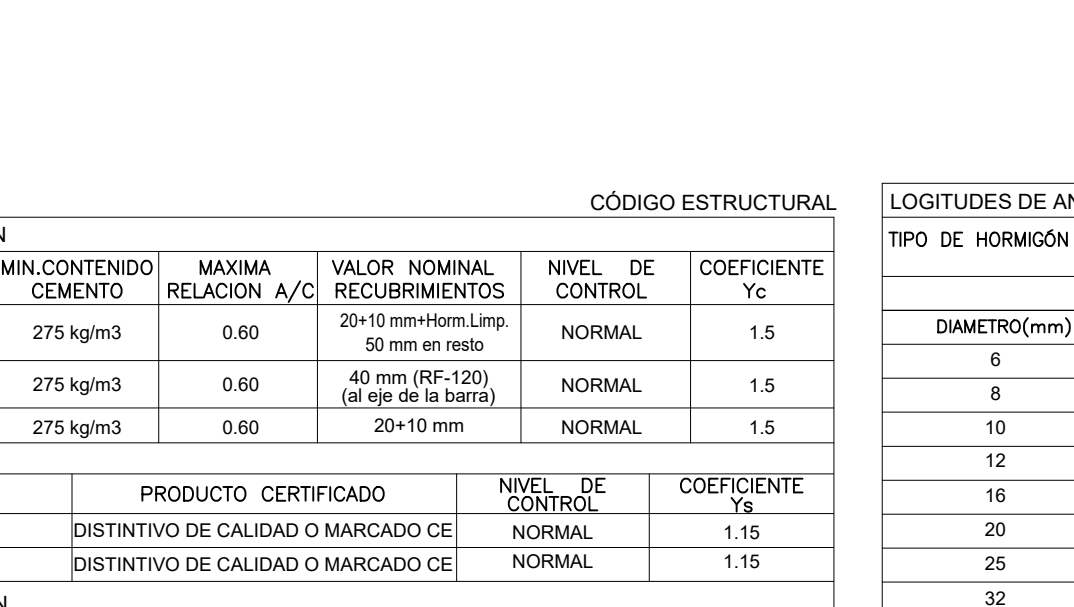
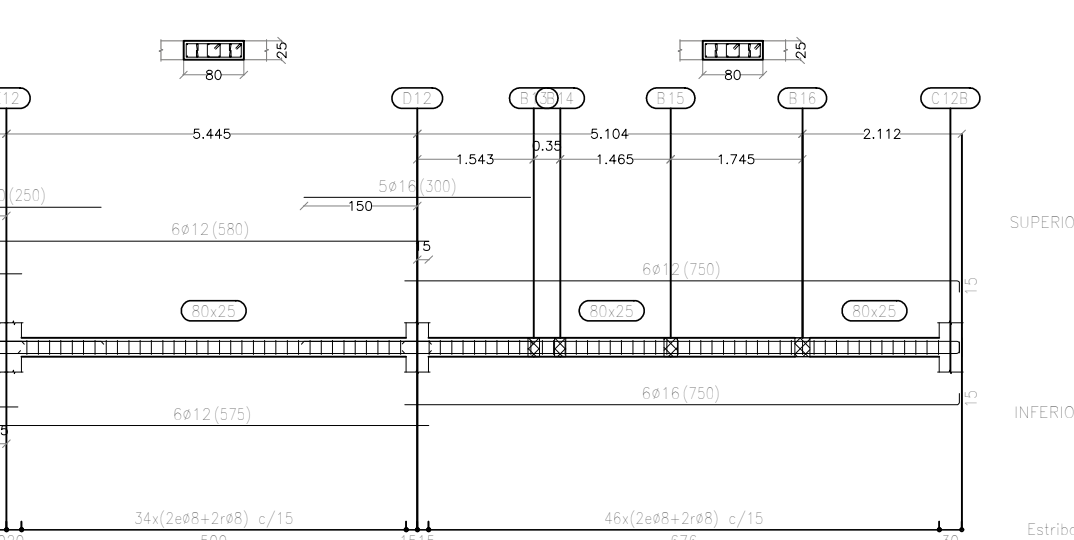
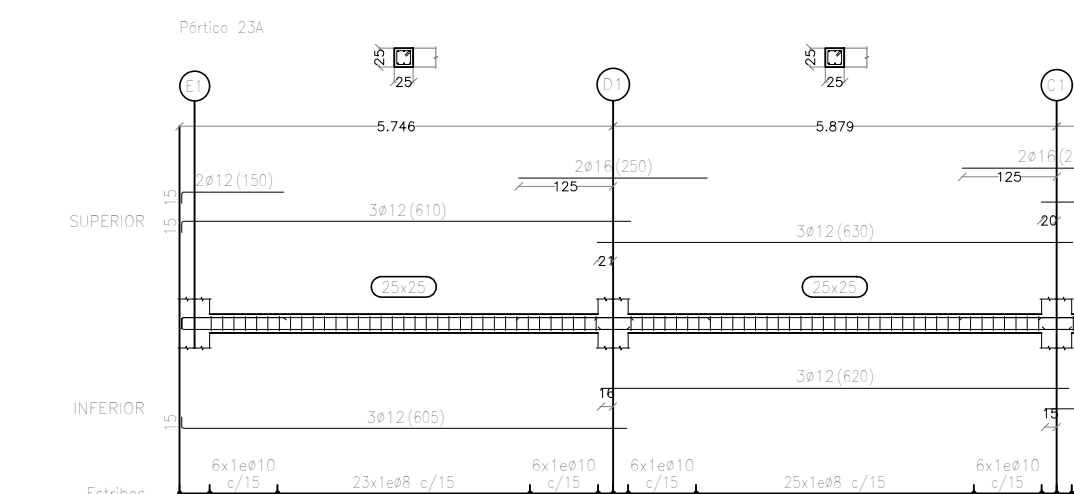
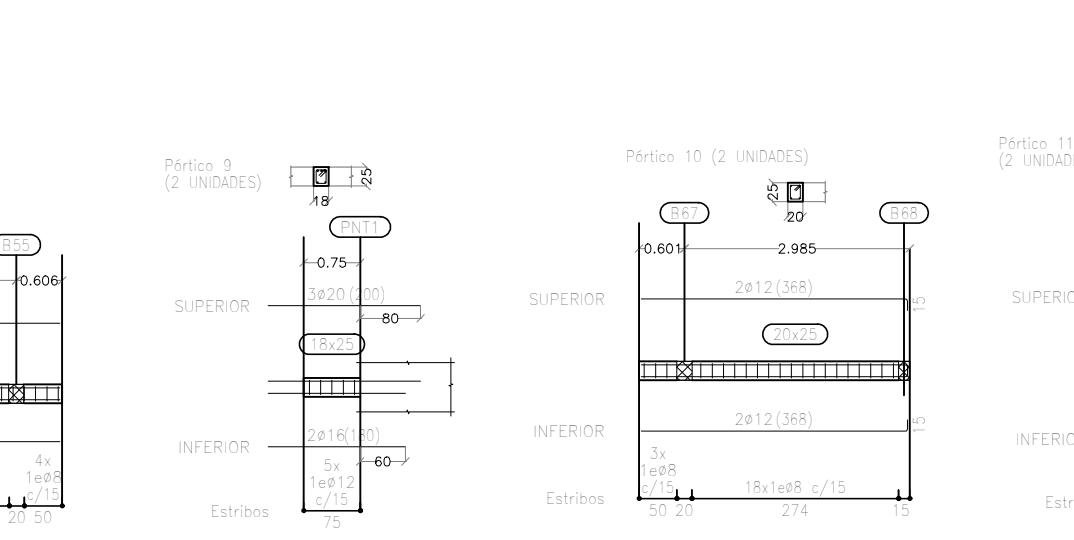
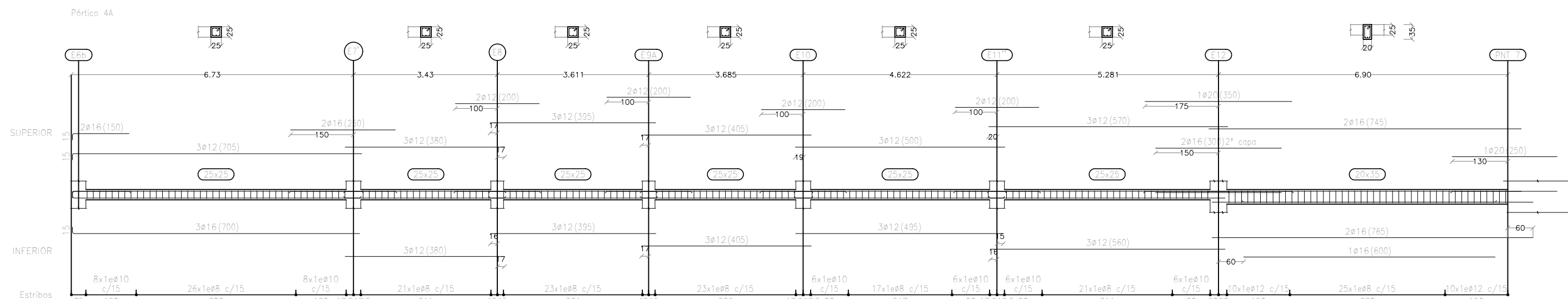
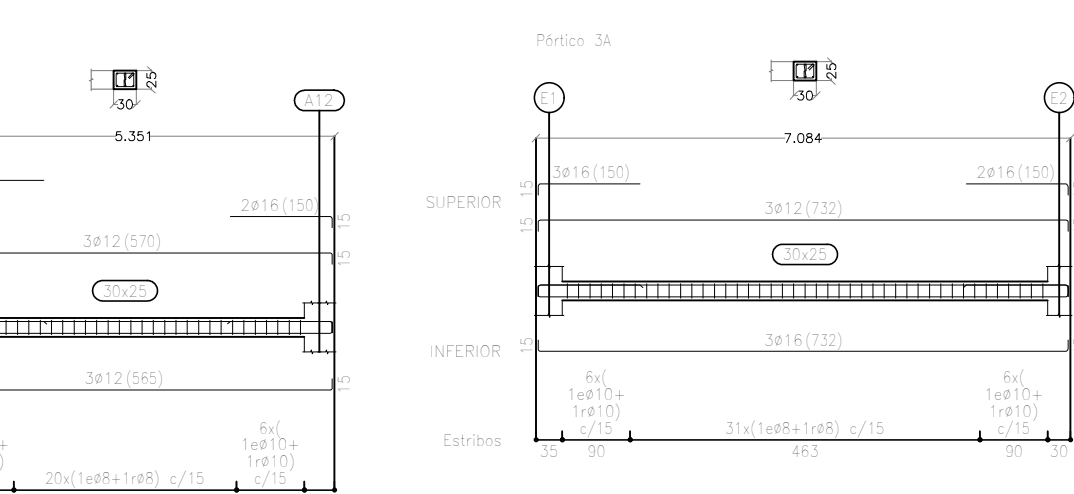
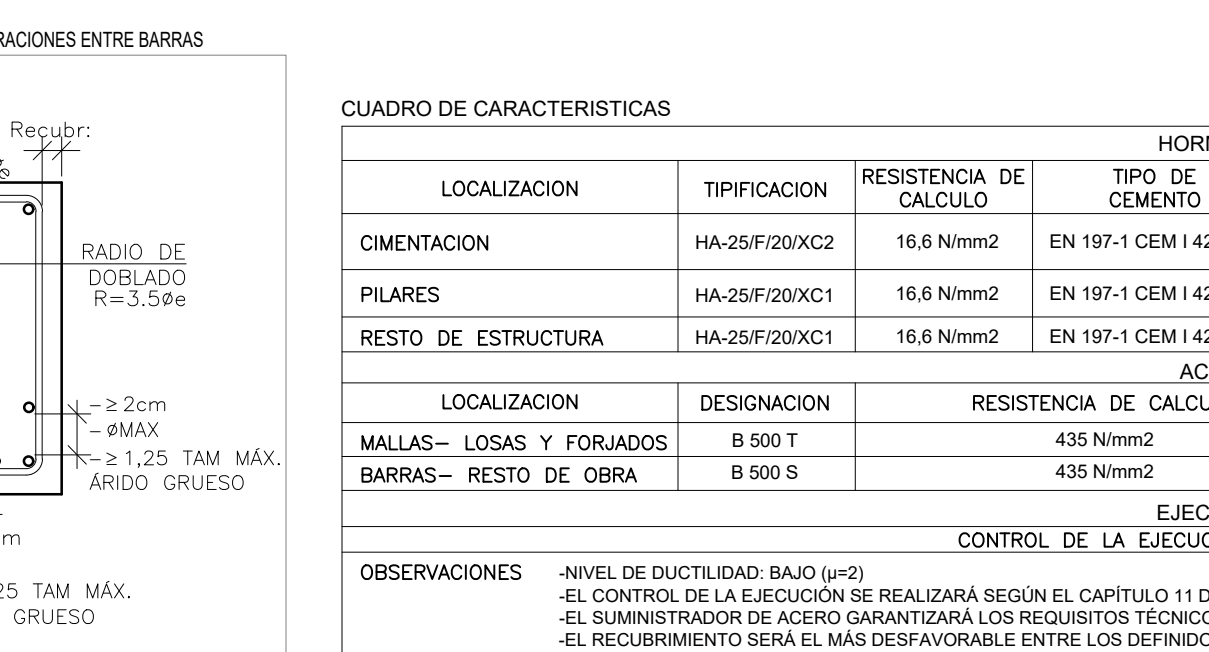
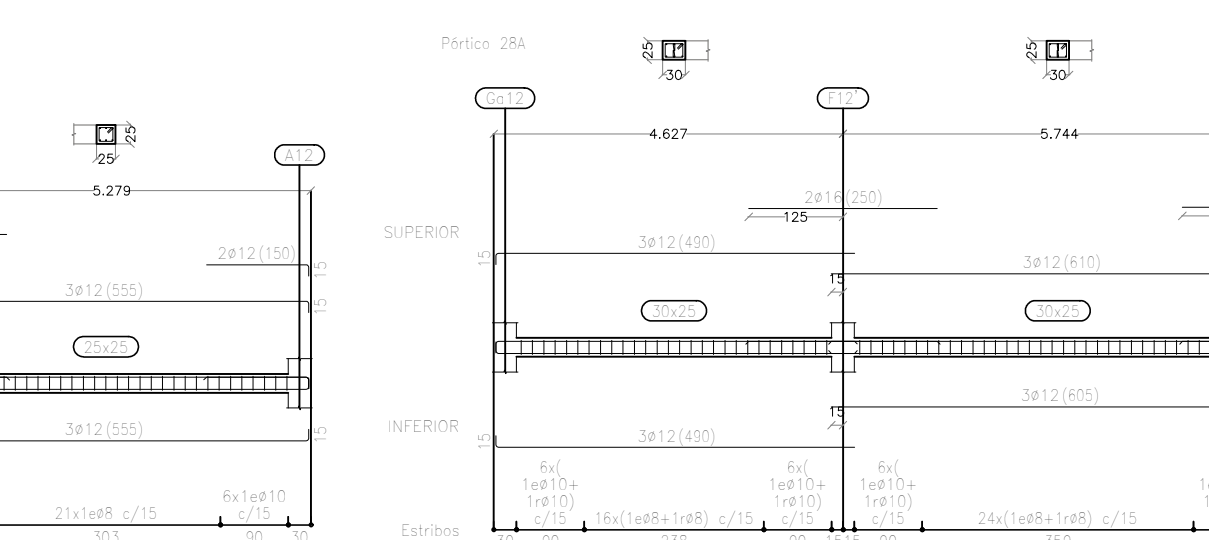
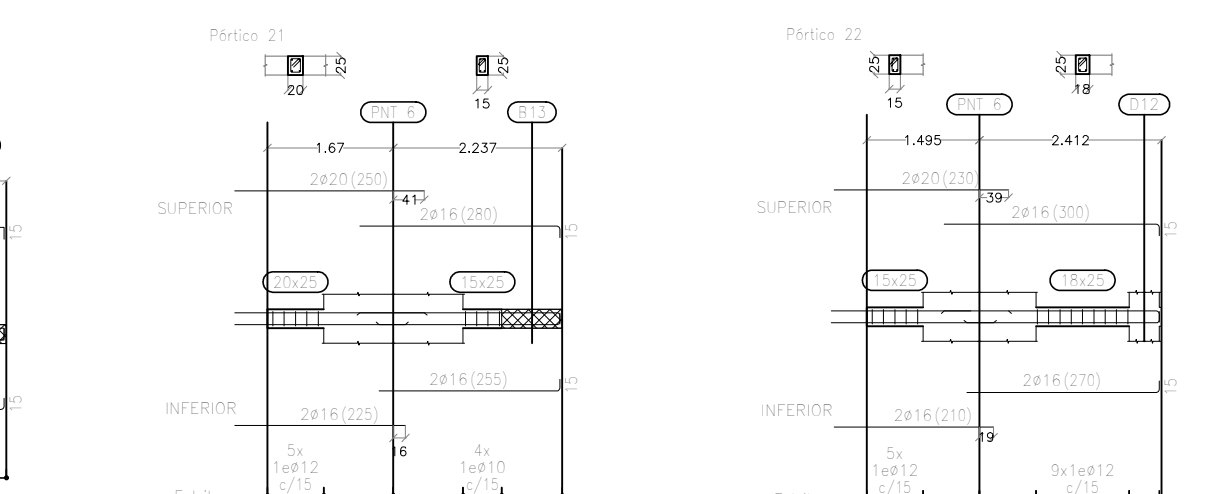
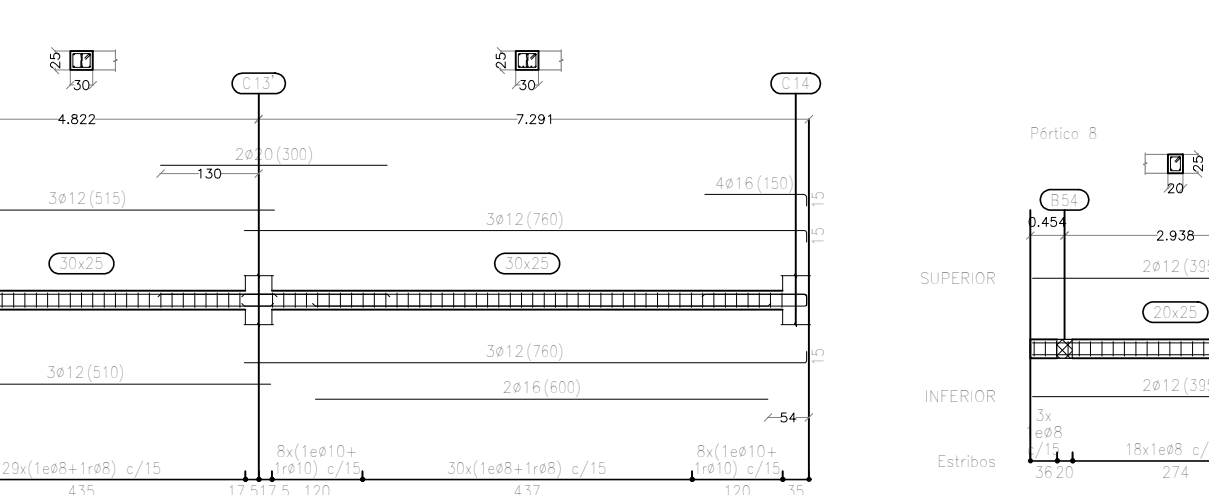
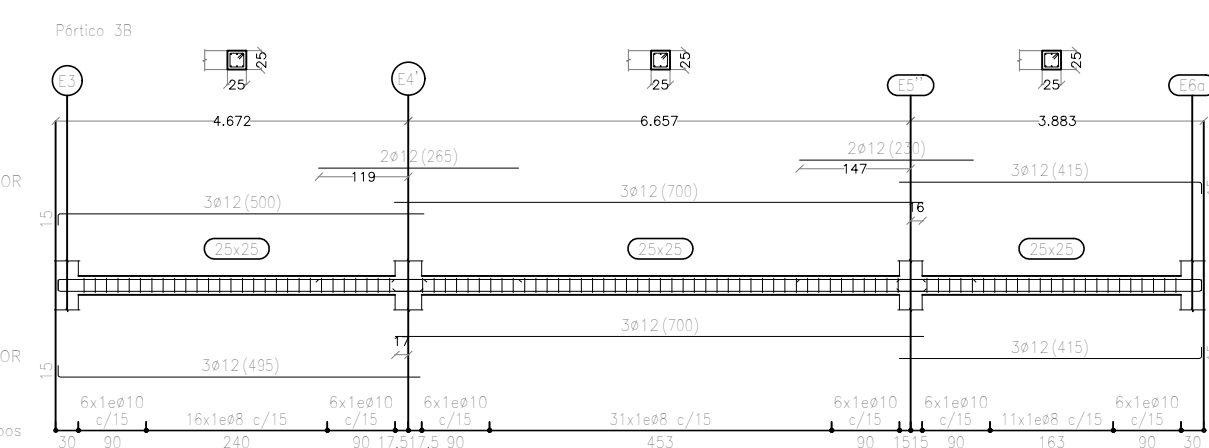
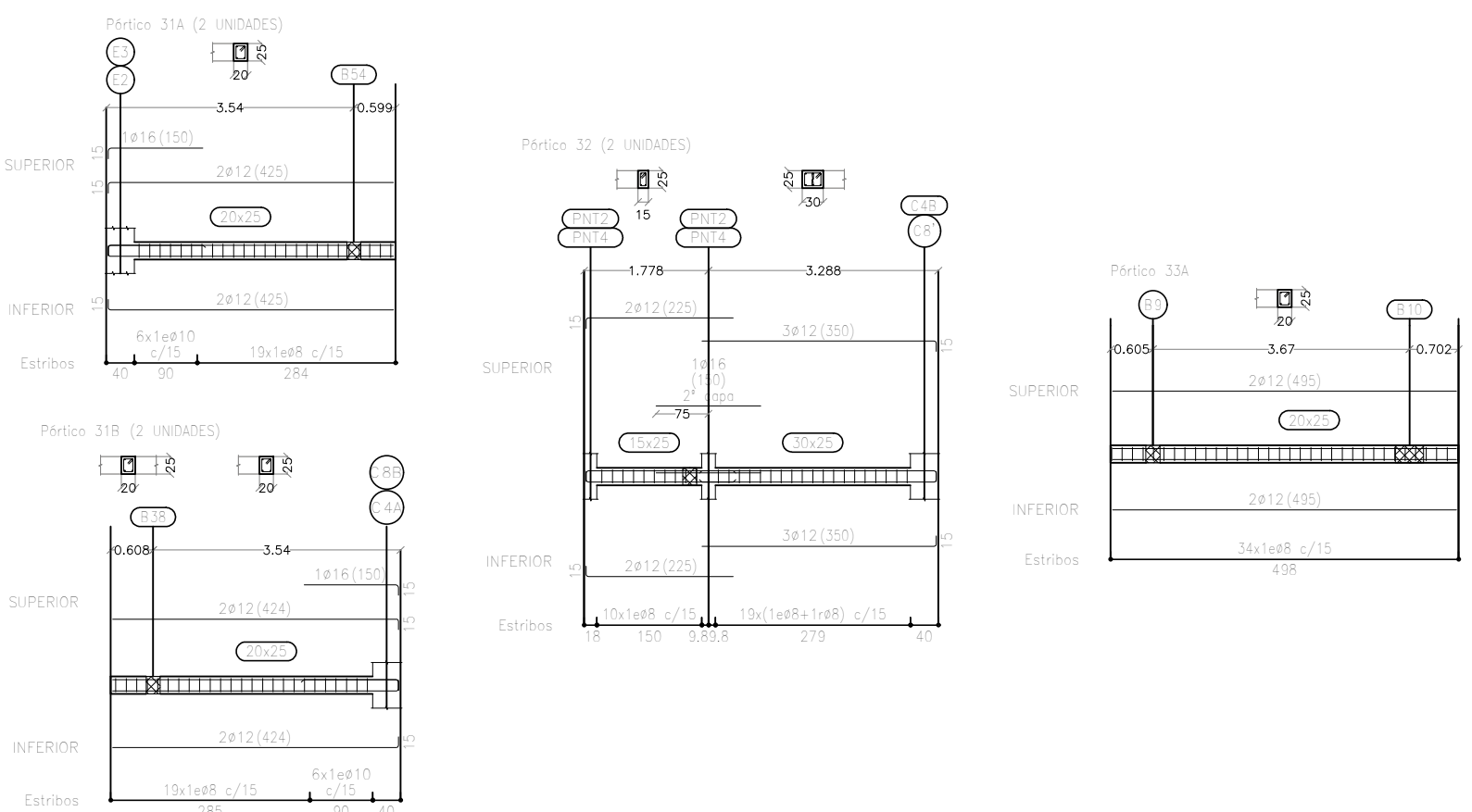
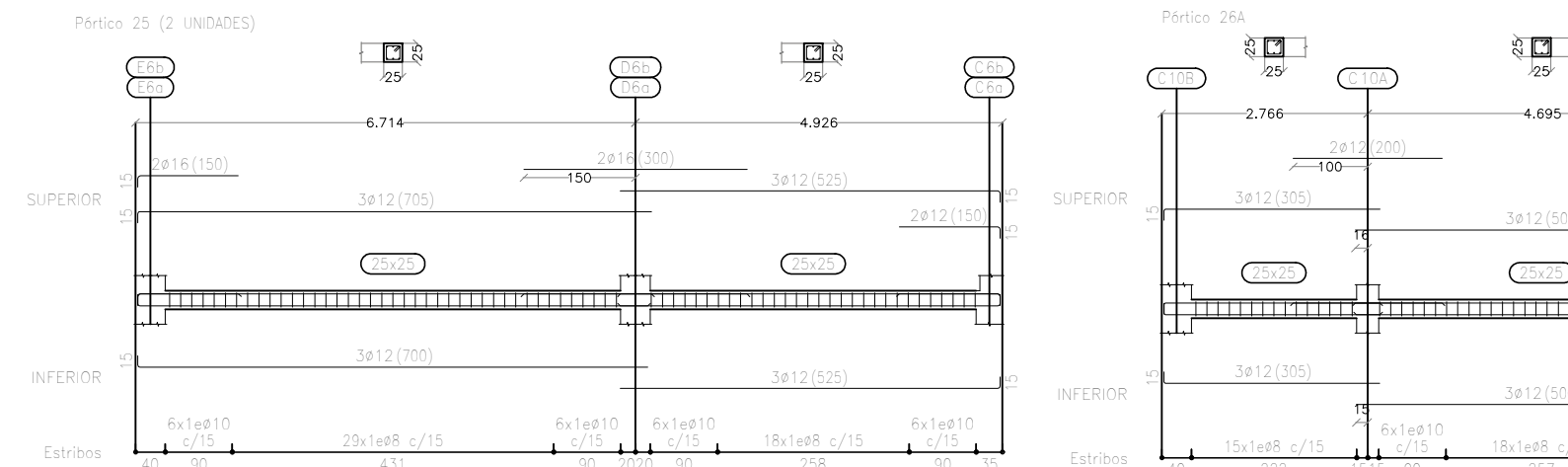
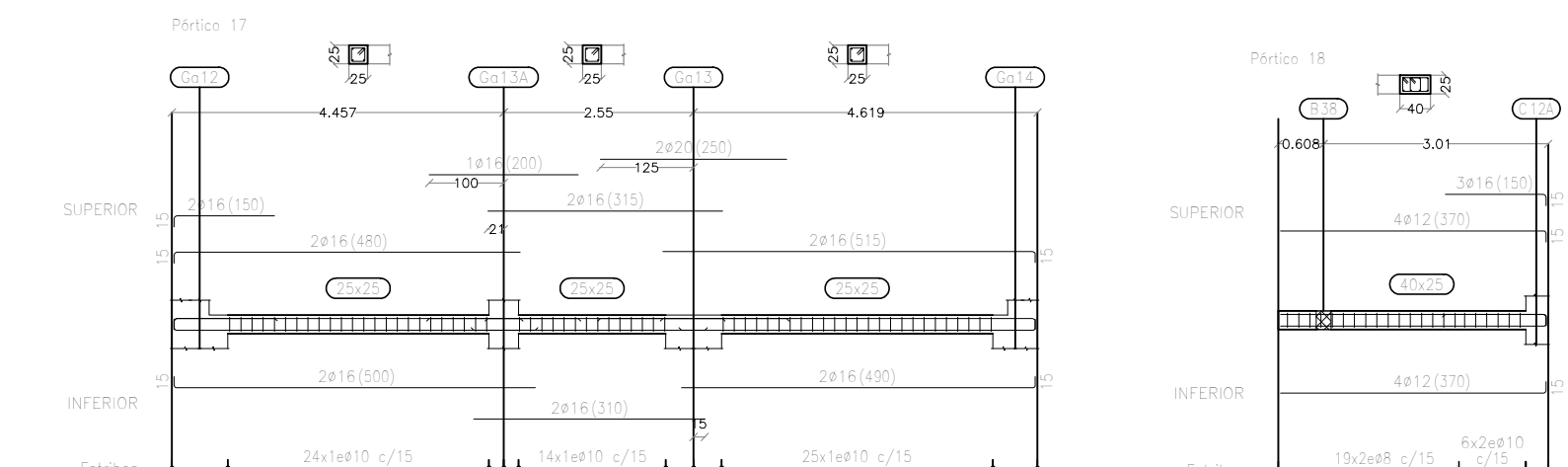
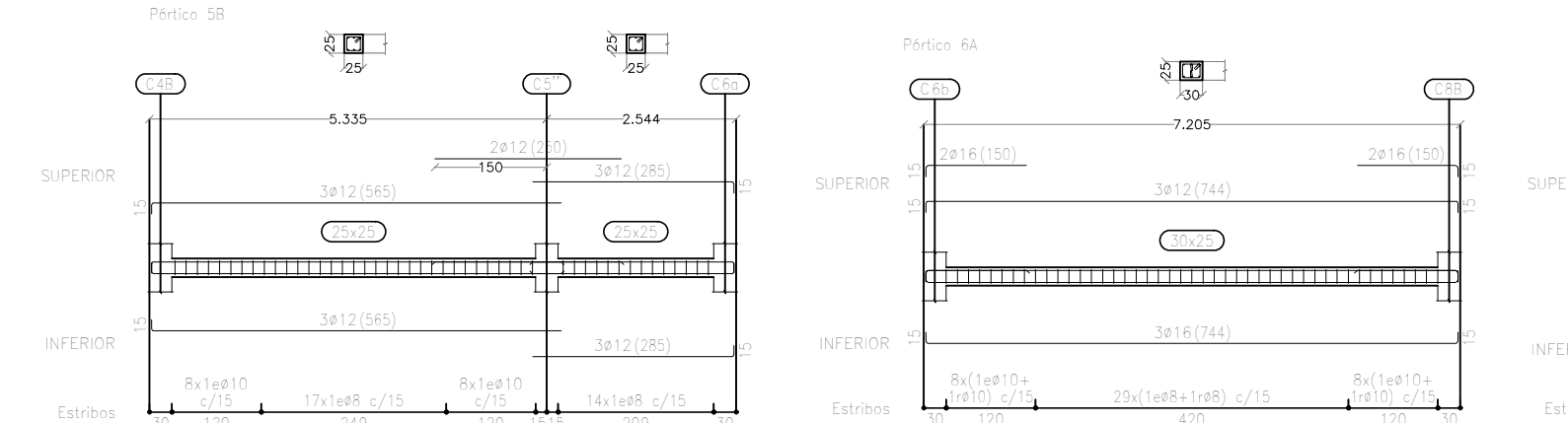
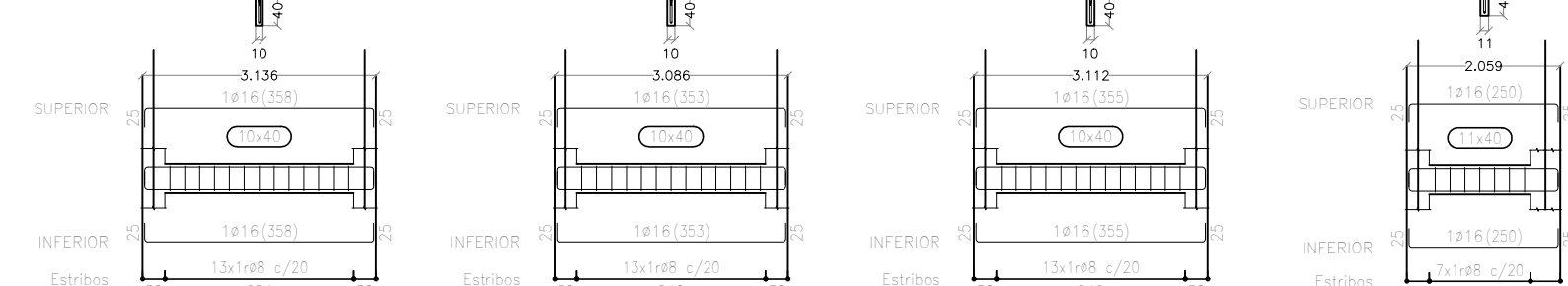
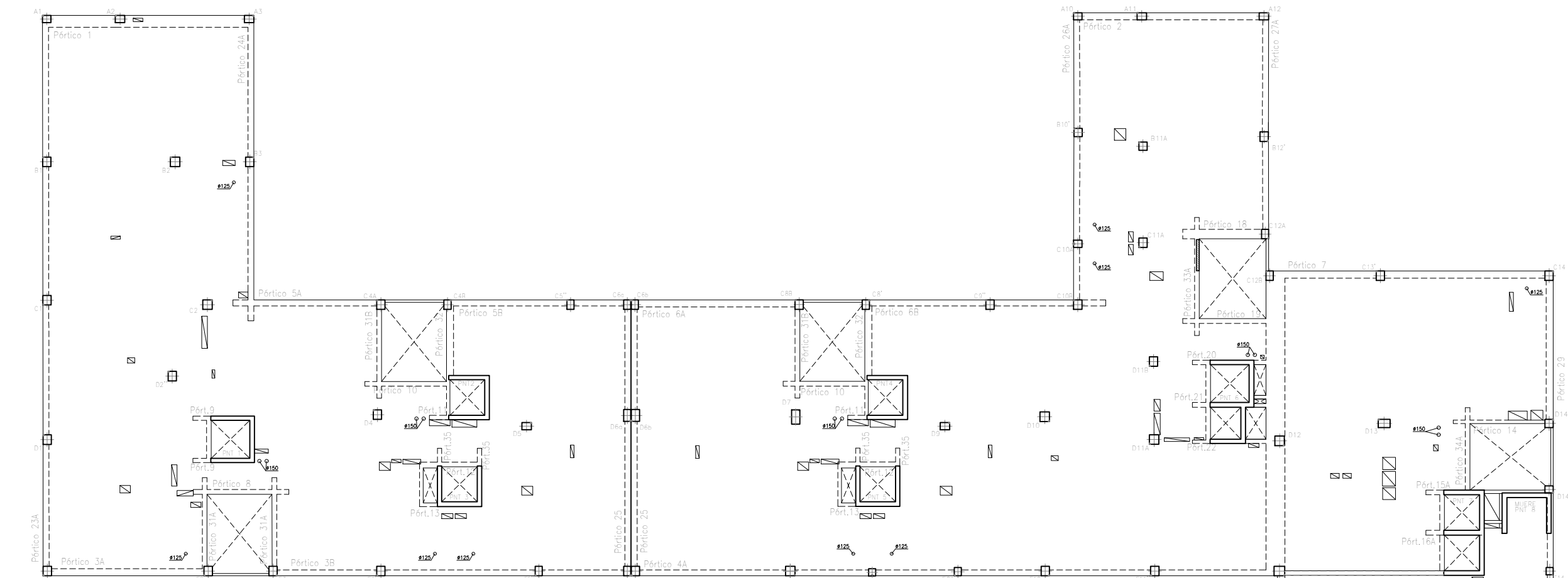

LOS ARQUITECTOS	
 SARA VELÁZQUEZ ARIZMENDI  GERMAN VELÁZQUEZ ARTEGA  DANIEL DIEDRICH VALERO	 SILVANA VELAZGAR CUARTERO  GERMAN VELÁZQUEZ ARIZMENDI
PLANO N°	
<div style="display: flex; justify-content: space-between;"> <div style="width: 45%;"> <h1 style="margin: 0;">EST 11-C</h1> <p style="margin: 5px 0;">DESPEQUE ARMADO DE PÓRTICOS PLANTA 2ª, PORTALES 1 a 5</p> </div> <div style="width: 45%; text-align: right;"> <p style="margin: 0;">MARZO 2024</p> </div> </div>	
PROYECTO EJECUCIÓN	
EDIFICIO DE VIVIENDAS VPPA Y CONSUMO DE ENERGÍA CASI NULO PARCELA FB-63-PAU 4 - MOSTOLES 28938 MOSTOLES (COMUNIDAD DE MADRID)	
PROMOTOR	
AGENCIA DE VIVIENDA SOCIAL COM. DE VIVIENDA, TRANSPORTE E INFRAESTRUCTURAS COMUNIDAD DE MADRID.	
UTE ESTUDIO DMDV ARQUITECTOS S.LP, VELAZQUEZ MINGARRO S.LP Y PLENUM INGENIEROS SL	
ESTUDIO DMDV ARQUITECTOS S.L.P. DANIEL DIEDRICH VALERO VELAZQUEZ MINGARRO S.L.P. GERMAN VELAZQUEZ ARIZMENDI PLENUM INGENIEROS S.L MARIANO MARTIN LECHEGUA	
INGENIERO COLABORADOR EN CÁLCULO DE ESTRUCTURA: EDUARDO OZCOLDI ECHARREN	